

SPECIFICATION

- ① CEMENT CONCRETING IN FOUNDATION WITH 1:4:8 AND TO 300 MM THICK USING 40 GAUGE METAL
- ② BRICK WORK IN FOUNDATION BASEMENT AND SUPER STRUCTURE WITH CEMENT USING QUALITY BRICKS
- ③ FLOOR CONCRETING WITH 1:4:8 AND TO 150 MM THICK USING 40 GAUGE METAL AND TOP FINISHED WITH 40 MM THICK GRANULATIC FINISH
- ④ RE LINTEL BEAM WITH 1:2:4 AND TO 230 MM THICK PROVIDING PROPER REINFORCEMENT
- ⑤ RE SUN SHADE WITH 1:2:4 AND TO 50MM THICK AND PLASTERING ON BOTH THE SIDES WITH CEMENT TO 10 MM THICK
- ⑥ REE ROOF SLABS WITH 1:2:4 AND TO 105 MM THICK PROVIDING PROPER REINFORCEMENT
- ⑦ ROOFING THE WORK SHED WITH AC SHEET OVER CHANNEL IRON PURLINS ALSO PROVIDED AT 1350 MM C/C (9" STEEL ROOF TRUSS DESIGNED WITH LINDSAY ANALYSIS TO 1/5TH SPAN RISE

REFERENCE

D	DOOR PANELLED	4'-0" x 7'-0"	1200 x 2100
D1	DO	3'-3" x 7'-0"	1000 x 2100
D2	BATH ROOM DOOR	2'-6" x 6'-0"	750 x 1800
RS	ROLLING SHUTTER	10'-0" x 7'-0"	3000 x 2100
RS1	DO	8'-0" x 7'-0"	2400 x 2100
W	STEEL WINDOW FULLY GLAZED	8'-0" x 5'-0"	2400 x 1500
W1	DO	6'-0" x 5'-0"	1800 x 1500
V	VENTILATOR FULLY GLAZED	8'-0" x 3'-0"	2400 x 900
V1	CEMENT JOLLY VENTILATOR	4'-0" x 3'-0"	1200 x 900
V2	DO	3'-0" x 2'-0"	900 x 600

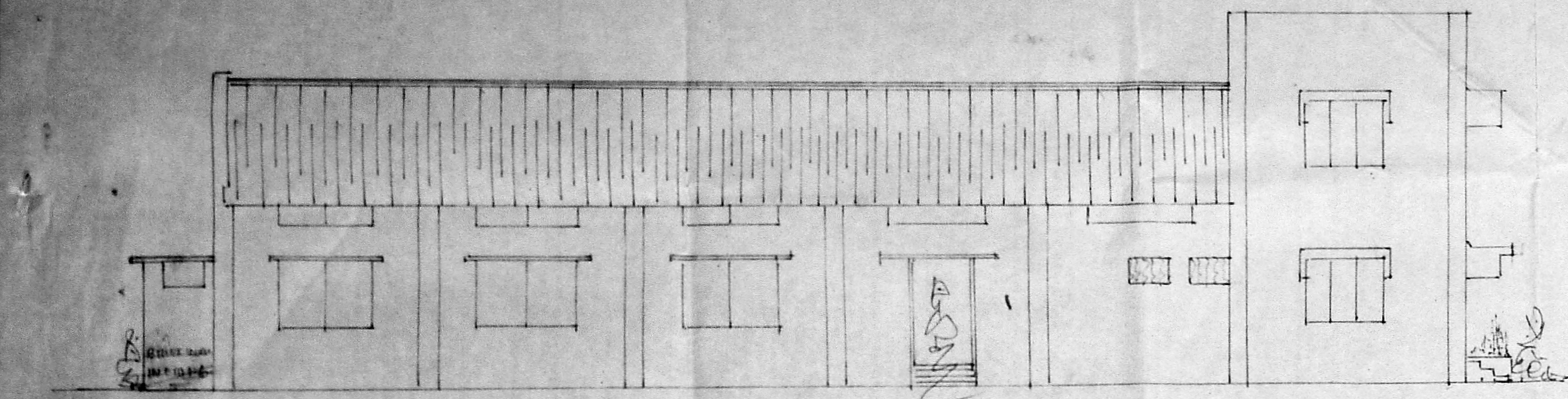

SIDE ELEVATION

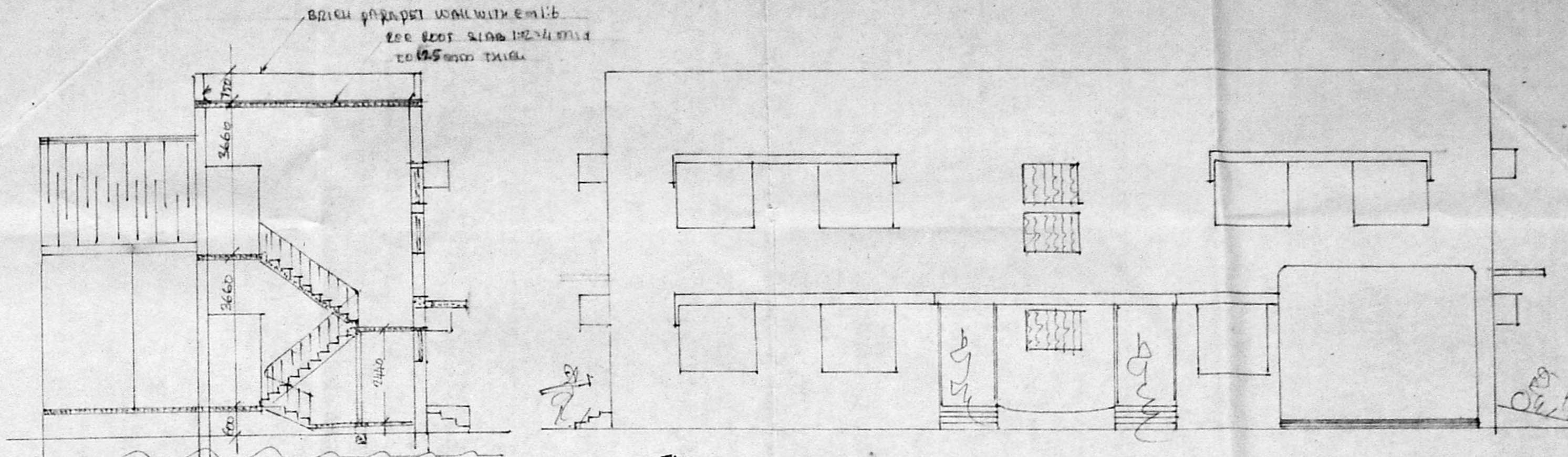

SECTION ON 'BB'

FRONT ELEVATION

Planning Permit No. APP/32/B/18 94
APPROVED
 SUBJECT TO THE CONDITIONS IN THIS OFFICE LETTER.
 No. 2/16968/93 Date 9.5.94
 FOR MEMBER SECRETARY
 MADRAS METROPOLITAN
 DEVELOPMENT AUTHORITY
 MADRAS - 600 008.

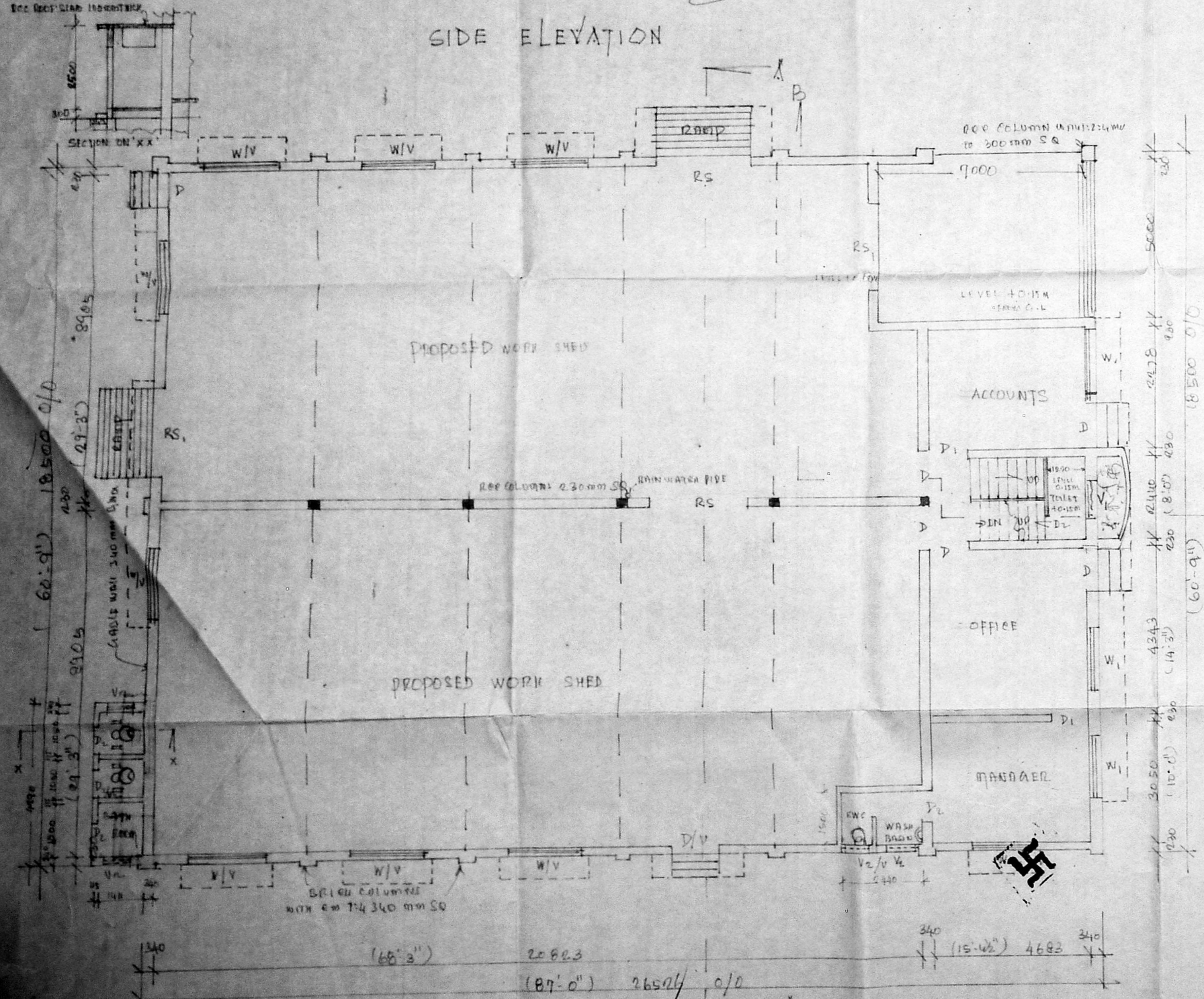

PLAN WORK SHED AND OFFICE

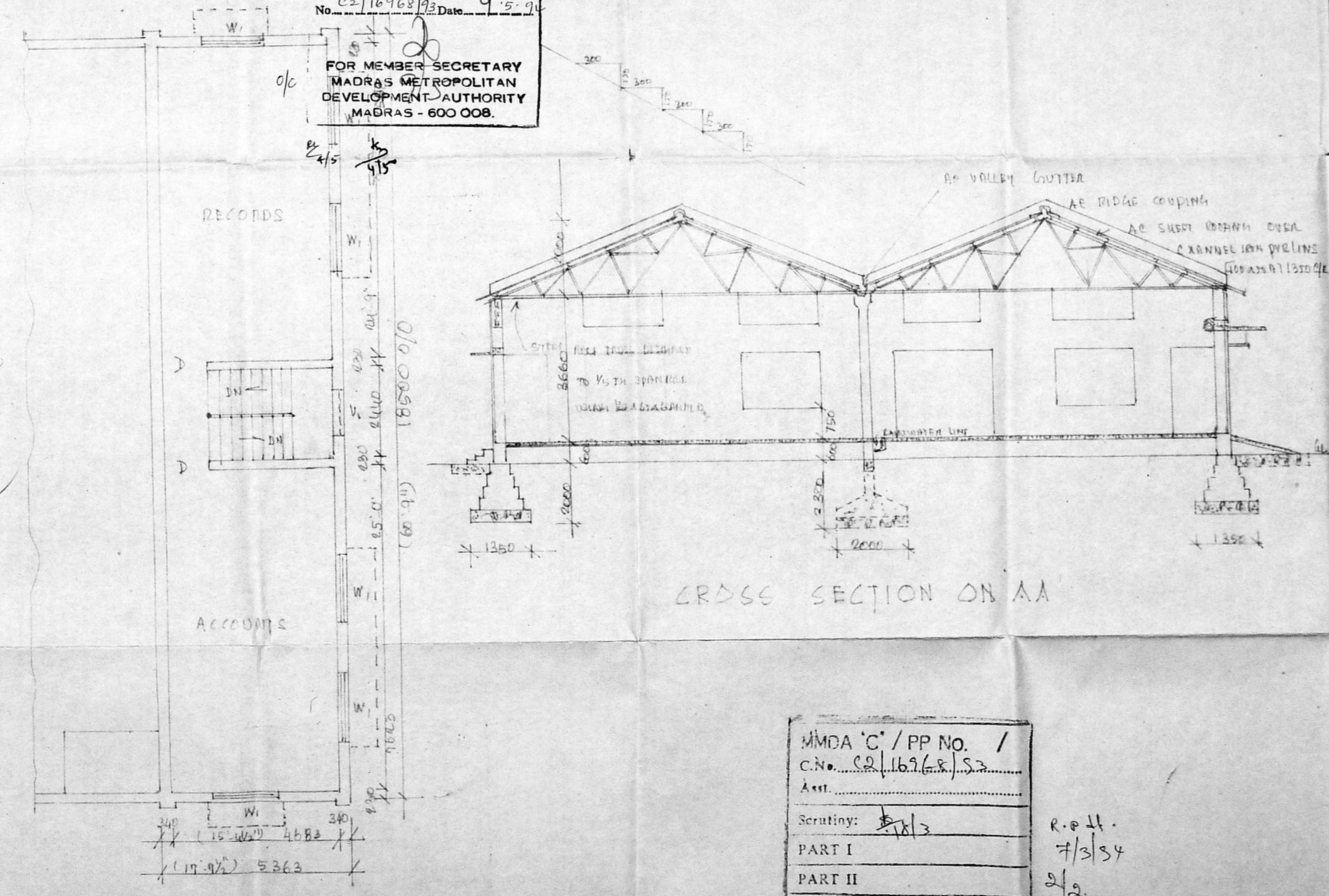

CROSS SECTION ON AA

PLAN FIRST FLOOR OFFICE

MMDA 'C' / PP NO. /
 C.No. SR/167(LR)/S3
 Asst. _____
 Scrutiny: [Signature]
 PART I _____
 PART II _____
 A.P. [Signature] DP. _____

R. P. H.
 7/3/34
 2/2

PLAN SHOWING THE PROPOSED CONSTRUCTION OF A FACTORY SHED FOR M/S THOMSON LAMPS INDUSTRIES PVT. LTD. IN PLOT NO 77 IN S.NO 108 SEMBARAM BAKKAM VILLAGE SIDCO INDUSTRIAL-ESTATE, THIRUMAZHISAI, SRIPERAMPUDUR TALUK CHINGLEPUT MGR DISTRICT. SCALE 1:2000

For THOMSON LAMPS INDUSTRIES (P) LTD.
[Signature] Director
 SIGNATURE OF THE OWNER
 S. Rajaratnam
 S. RAJARATHNAM,
 L.C.E. (P.H.E.S.)
 H.D. EXECUTIVE ENGR. (M.M.W.S.S.)
 Licensed Surveyor to S.S. & I.
 CORPORATION OF MADRAS.
 6, KOVOOR VAIDHYANATHAN STREET,
 CHINTADRIPET, MADRAS-600 002.
 SIGNATURE OF THE LICENSED SURVEYOR